LADIES OF THE DANCE

NEW YORK LIBRARY
ASTOR LENOX TILDEN FOUNDATIONS

TRY THIS ON YOUR PIANO

Feature song of Paramount-Famous-Lasky super production "The Dance Of Life"

True Blue Lou

Radio or Public Performance of this Song is Prohibited, Unless Title of Production ("The Dance Of Life") is Mentioned

Tune Ukulele

B♭ E♭ G C

By LEO ROBIN
SAM COSLOW
& RICHARD A. WHITING

Refrain

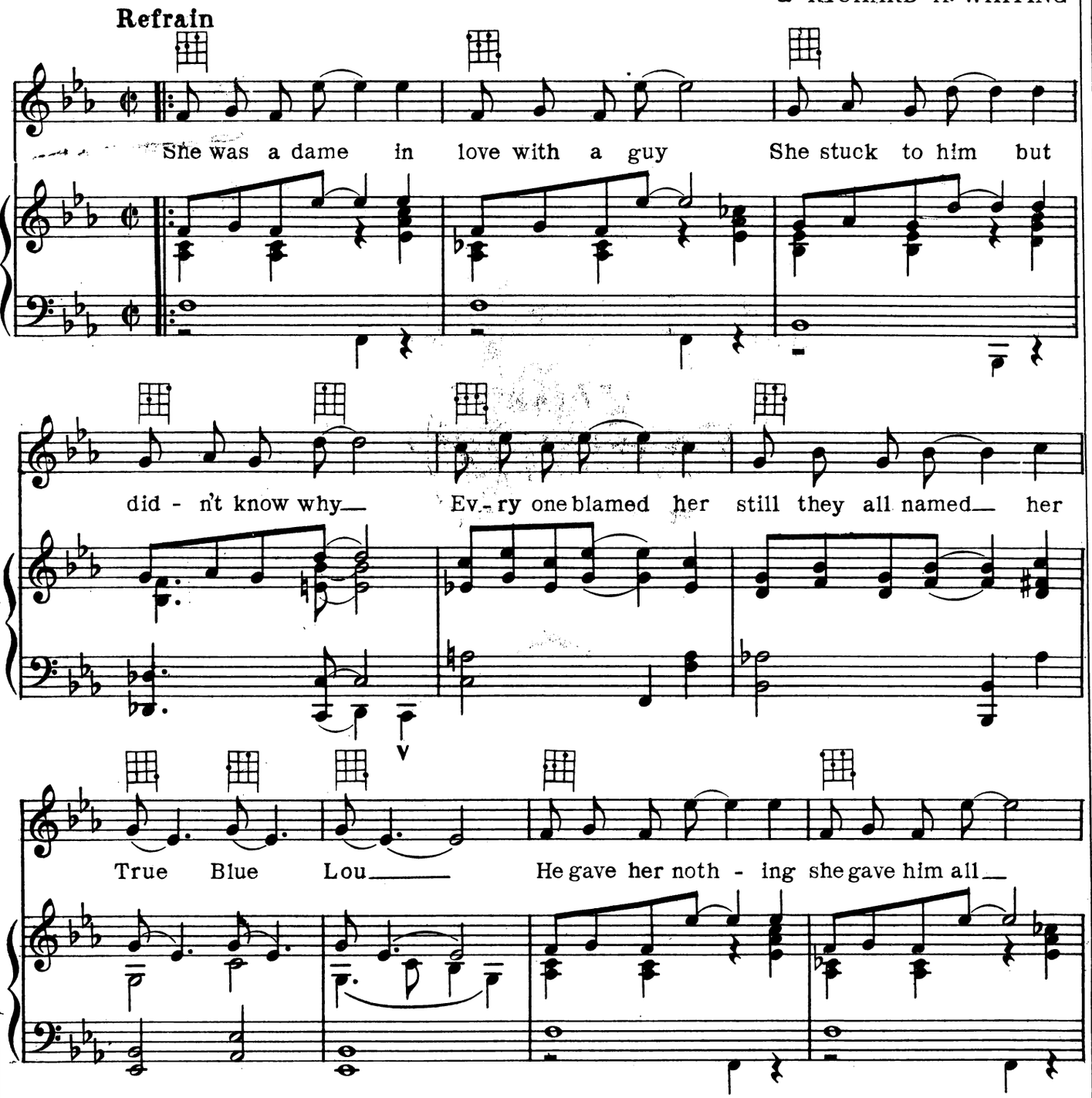

Copyright 1929 by "Famous Music Corp."
Published by Spier & Coslow Inc., 745 7th Ave. New York City
International Copyright Secured Made in U. S. A. All Rights Reserved

London: Campbell Connelly & Co.

For Sale by all Music Dealers

Ladies Of The Dance

Radio or Public Performance of this Song is Prohibited, Unless Title of Production ("The Dance Of Life") is Mentioned

Tune Ukulele
G C E A

By SAM COSLOW
LEO ROBIN
& RICHARD A. WHITING

Piano

f

Voice

Ev-'ry land has ways of its own That

Vamp

p

no oth-er na-tion has; Chin-a craves a shrill mon-o-tone And U. S. A. likes

jazz. Things they do way down in Pe-ru Could not be ap-proved in

Copyright 1929 by "Famous Music Corp."
Published by Spier & Coslow, Inc., 745 7th Ave. New York City
International Copyright Secured Made in U.S.A. All Rights Reserved
London: Campbell, Connelly & Co

France, Still we know that one thing is true; The whole world loves a dance:

Refrain

La dies of the dance Where-ev-er they may chance to be, Sig-ni-fy ro-mance

p-f

And glo-ri-fy a mel-o-dy. Beau-ti-ful to gaze on While the mu-sic

plays on, La-dies of the dance drift by like fan-ta-sies of Love-li-ness and

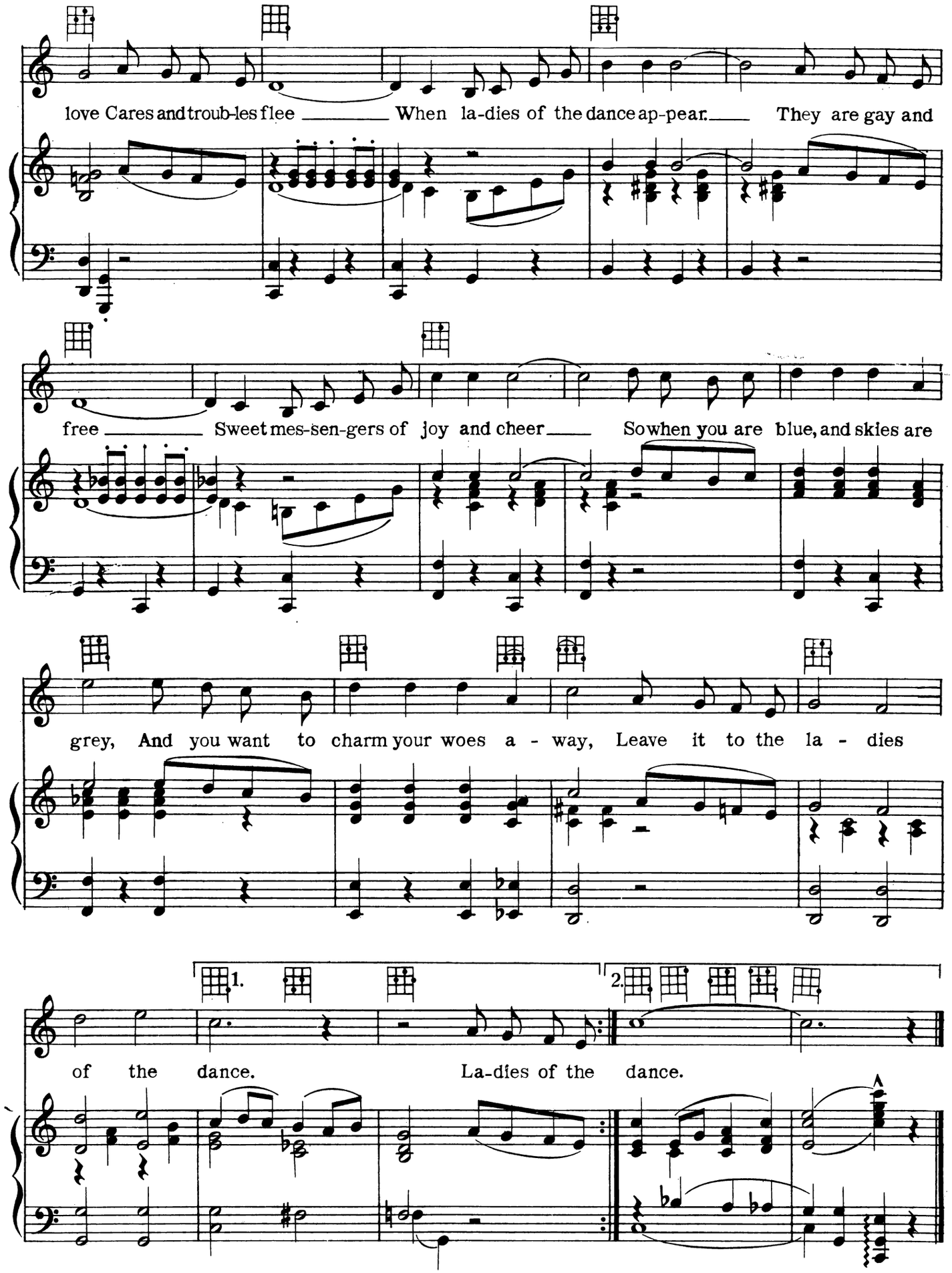
love Cares and troub-les flee When la-dies of the dance ap-pear. They are gay and
free Sweet mes-sen-gers of joy and cheer So when you are blue, and skies are
grey, And you want to charm your woes a - way, Leave it to the la - dies
1.
2.
of the dance. La-dies of the dance.